

YOUTH ENTRY FORM ONLY



PRESENTED BY THE ROTARY CLUB OF SOUTHERN MITCHELL INC
& THE KILMORE ART SOCIETY INC.



IMPORTANT DATES 2025

Monday 13th January: Entry Open

Sunday 9th March: Entry Close

Tuesday 8th April: Delivery of Artwork
All exhibits to Memorial Hall 10.00am – 5.00pm.

Friday 11th April: Preview Night from 6.30pm
Announcement of awards 7.30pm

Saturday 12th April: Exhibition 10.00 - 4.00pm

Sunday 13th April: Exhibition 10.00 - 3.30pm
Collect unsold exhibits 14 April: 4.30 - 6.30pm

APRIL 11TH – 13TH 2025

Kilmore Memorial Hall

14 Sydney Street, Kilmore

Proceeds are donated to local
and international projects

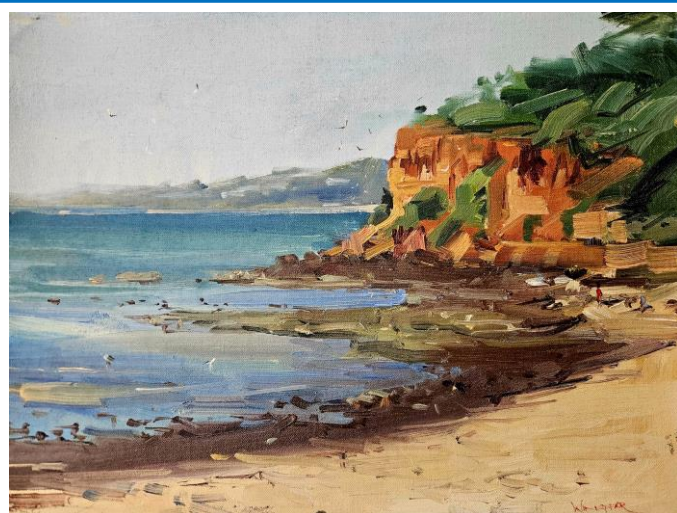

2025 RAFFLE PRIZE – by BEN WINSPEAR

PLATINUM SPONSOR



GOLD SPONSOR



MAJOR SPONSORS

Kilmore Toyota 
TOYOTA



Dyson
GROUP
OF COMPANIES



SUPPORTERS

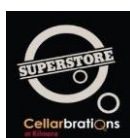

2025 YOUTH AWARDS LIST

AWARD

SPONSOR - PRIZE

YOUTH - BEST IN SHOW (Any medium)

- . Youth Award – Y1 Ages 6-9 Nestlé Broadford - \$150
- . Youth Award – Y2 Ages 10-13 Nestlé Broadford - \$150
- . Youth Award – Y3 Ages 14-18 Nestlé Broadford - \$200

YOUTH - BEST IN SHOW PHOTOGRAPHY

- . Youth Award – YP1 Ages 6-9 Nestlé Broadford - \$100
- . Youth Award – YP2 Ages 10-13 Nestlé Broadford - \$100
- . Youth Award – YP3 Ages 14-18 Nestlé Broadford - \$150

YOUTH- BUDDING ARTIST AWARD

Jain family - 3 x Art packs

YOUTH- ENCOURAGEMENT AWARDS

Avery family - Art materials pack

CATEGORY

PAINTING

PHOTOGRAPHY

Y1 Youth 6-9

YP1 Youth 6-9

Y2 Youth 10-13

YP2 Youth 10-13

Y3 Youth 14-18

YP3 Youth 14-18

CONDITIONS OF ENTRY

1. All exhibits must be original un-copied work of the exhibitor, and not previously entered at the Kilmore Art Expo.
2. The Kilmore Art Expo committee reserves the right to decline to hang or display any work.
3. Entries close Sunday 9th March, 2025. Late entries will not be accepted.
4. Twenty percent (25%) commission on all sales will be retained by the Kilmore Art Expo.
5. Net proceeds from sales will be paid directly into the exhibitor's nominated bank account only.
6. The Rotary Club of Southern Mitchell Inc. is a service Club and charity fund raiser and does not submit GST returns.
7. The organising committee reserves the right to photograph exhibits to promote the Kilmore Art Expo.
8. Exhibiting artists can retain their receipts to allow free entry into Preview and Awards night and during the weekend of the Expo.

ENTRY FEES

Youth Exhibitors (6-18 years of age) are invited to enter two exhibits, costing of \$5 per entry.

Entry sizes: Exhibit must be less than one metre. (on any side)

Entry fees for exhibits not displayed will be refunded upon request.

DELIVERY & COLLECTION OF ENTRIES

All artwork must be delivered to the Memorial Hall, 14 Sydney Street, Kilmore, on Tuesday 8th April, 2025. Between 10.00am—5.00pm.

All exhibits must be complete. Wet paintings will not be accepted. To ensure safety of exhibits paintings, photography must be ready to display securely framed including strong hanging wire and flat 'D' hooks (not staples) on the back of the painting/ Photographs.

Please complete the labels provided and attach to the upper back section of the painting/photograph. All responsible care of the exhibits will be taken, however no responsibility for damage or loss will be accepted by the Rotary Club of Southern Mitchell Inc. or the Kilmore Art Society Inc. Insurance for all exhibits is the sole responsibility of the exhibitor.

All artwork must be collected from the Memorial Hall on Sunday 13th April, 2025, between 4.30pm & 6.30pm. Exhibits cannot be removed from the Expo until 4.30 On Sunday 13th April, 2025.

Exhibits not collected by 6.30pm on Sunday 13th April 2025 will be auctioned and the proceeds given to local charities. We do not have storage facilities available for unclaimed work.

Delivery and pick up of artwork must be to and from the Memorial Hall at the allocated times. No prior delivery or alternative pickup arrangements will be considered.

Please complete the labels provided and attach one label to upper back section of each PAINTING/PHOTOGRAPH

A combination of exhibits is allowed, but please note the categories on the label.

Delivery time—Tuesday 8th April, 2025 Between 10.00am-5.00pm

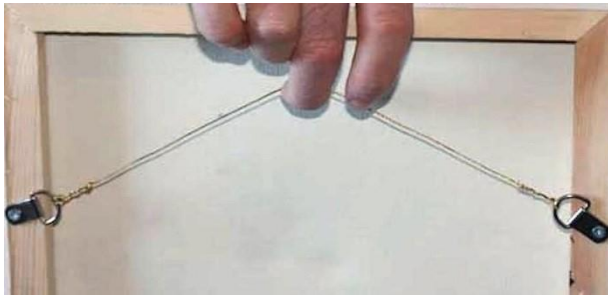

ATTENTION— All Exhibits must be complete **“Wet paintings”** will not be accepted. To ensure safety of exhibits paintings/photographs must be ready to display, securely framed including strong hanging wire and Flat 'D' hooks (not stapled on the back.)



ARTIST NAME			ARTIST NAME		
TITLE			TITLE		
MEDIUM			MEDIUM		
CATEGORY <small>(SEE ABOVE)</small>	AGE	PRICE \$	CATEGORY	AGE	PRICE \$

Enquiries: 0425790920 (Michelle) Email: kilmoreartsocietyinc@gmail.com

KIMORE ART EXPO YOUTH ENTRY FORM

6-18 years

EXHIBITORS DETAILS: (PLEASE PRINT CLEARLY)

FIRST NAME _____ SURNAME _____

ADDRESS _____

PHONE _____ AGE _____

EMAIL _____

PARENT GUARDIAN SIGNATURE _____

PARENT/ GUARDIAN CONTACT DETAILS _____

I acknowledge that the organizing committee of the Rotary Club of Southern Mitchell Inc & the Kilmore Art Society Inc is entitled to 20% commission on all sales affected and that I have read and understood the conditions of Entry and agree to be bound by them

(Only signed entries will be accepted.)

ENTRIES

Title of Exhibit	Medium	Category	Sale Price \$	Entry Fee \$5.00
			\$	
			\$	

ATTENTION

PAYMENT OF SOLD WORK

Payment for sold works will be transferred to your nominated bank account. To ensure prompt payment, please provide details.

Account Name: _____

BSB _____ Account No _____

PAYMENT OPTIONS

Electronic Funds Transfer: BSB 803-078 ACC No 100047072 Ref- (First initial and surname or part thereof)

Cash Accepted via prior arrangements only

MAIL: KILMORE Art Expo, P.O Box 335, Kilmore, 3764 EMAIL: kilmoreartsocietyinc@gmail.com

Opening Night: \$30 for adults/ \$5 for Children. Tickets: are available at the door on Opening Night.

Entry is free for all exhibiting youth artists and one accompanying adult ONLY.

PREVIEW AND ANNOUNCEMENTS OF AWARDS: 6.30 FRIDAY 11th APRIL, 2025

ONLINE ENTRY FORMS AVAILABLE (for print) www.kilmoreartexpo.com.au

Enquiries: 0429790920 (Michelle) Email: kilmoreartsocietyinc@gmail.com